



Planning Committee

22 January 2019

Item 1

- Location: Preston Towers
- Proposal: Change of use of existing Preston Towers from Nursing home (C2) into 4no 3 bedroom houses and 6no 2 bedroom apartments, together with parking and new access from Preston Road. Installation of timber windows.
- Applicant: Preston Towers Limited
- Ward: Preston

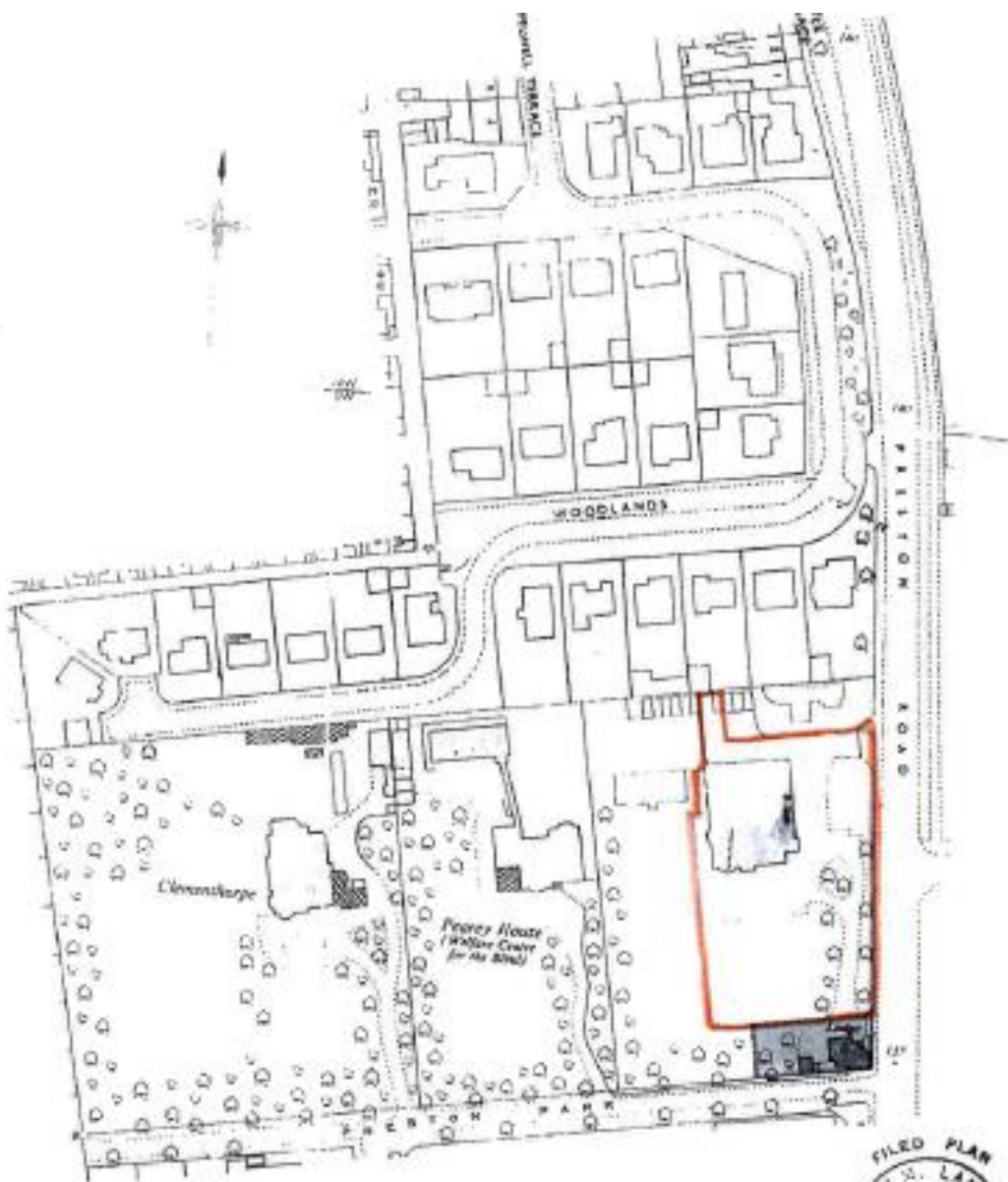



Salisbury Ave

Salisbury Ave

Woodlands Apartment

Woodlands

Woodlands

Preston Rd N

Preston Rd N

A192

A192

Preston Towers

Pearey House Centre
For Visually Impaired

Armadale Court

Medway Gardens

Portland Gardens

Preston Park

Google

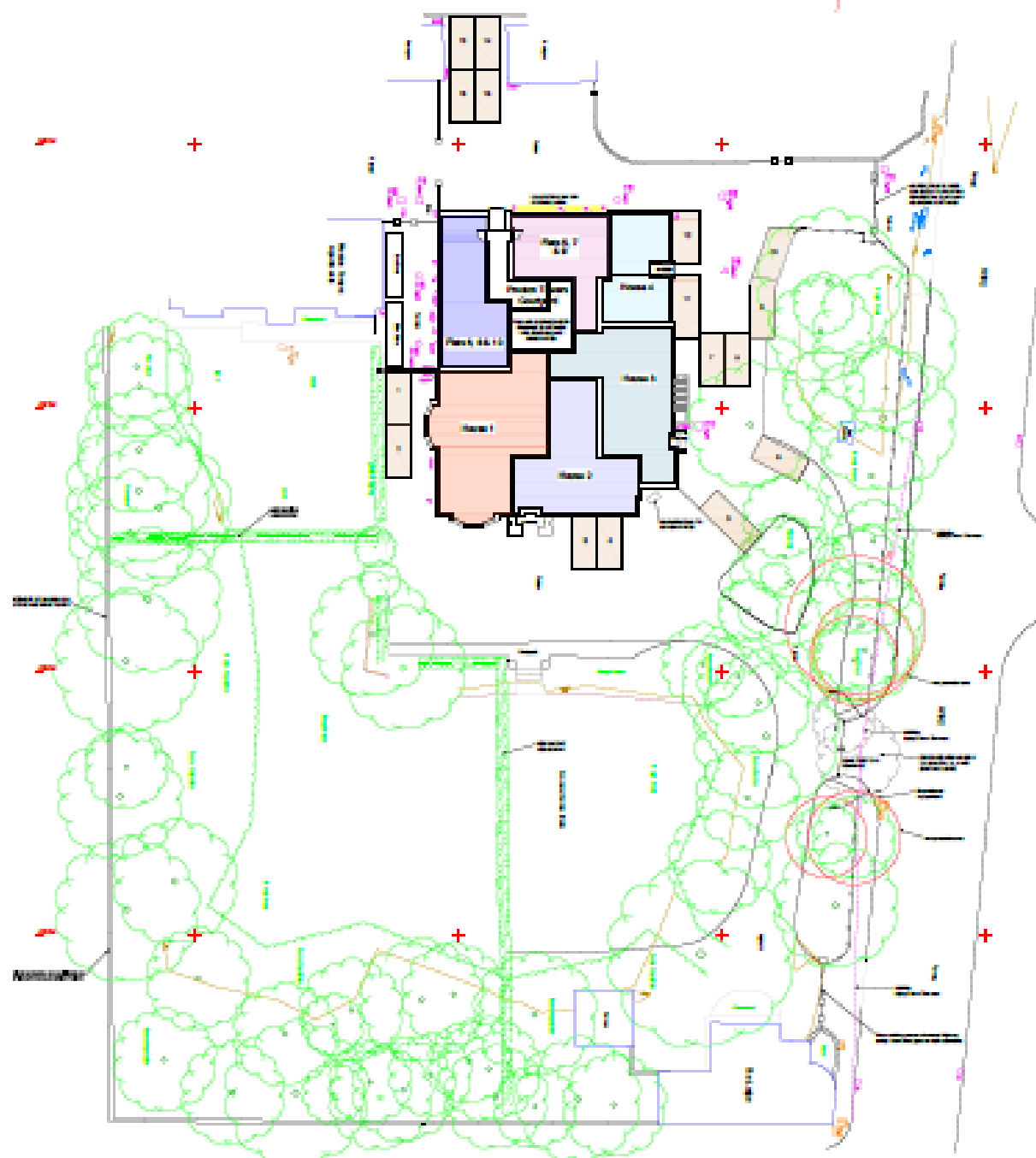

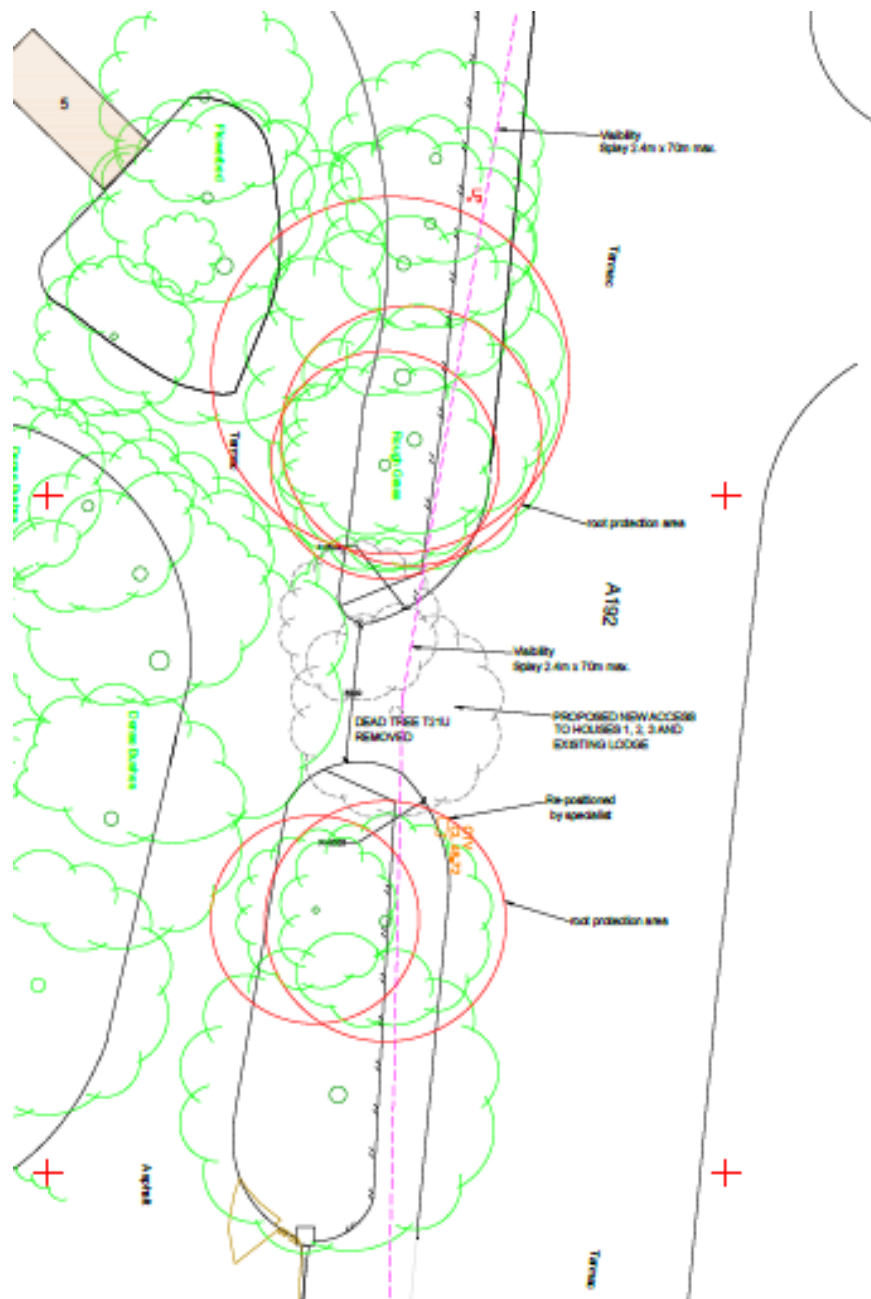

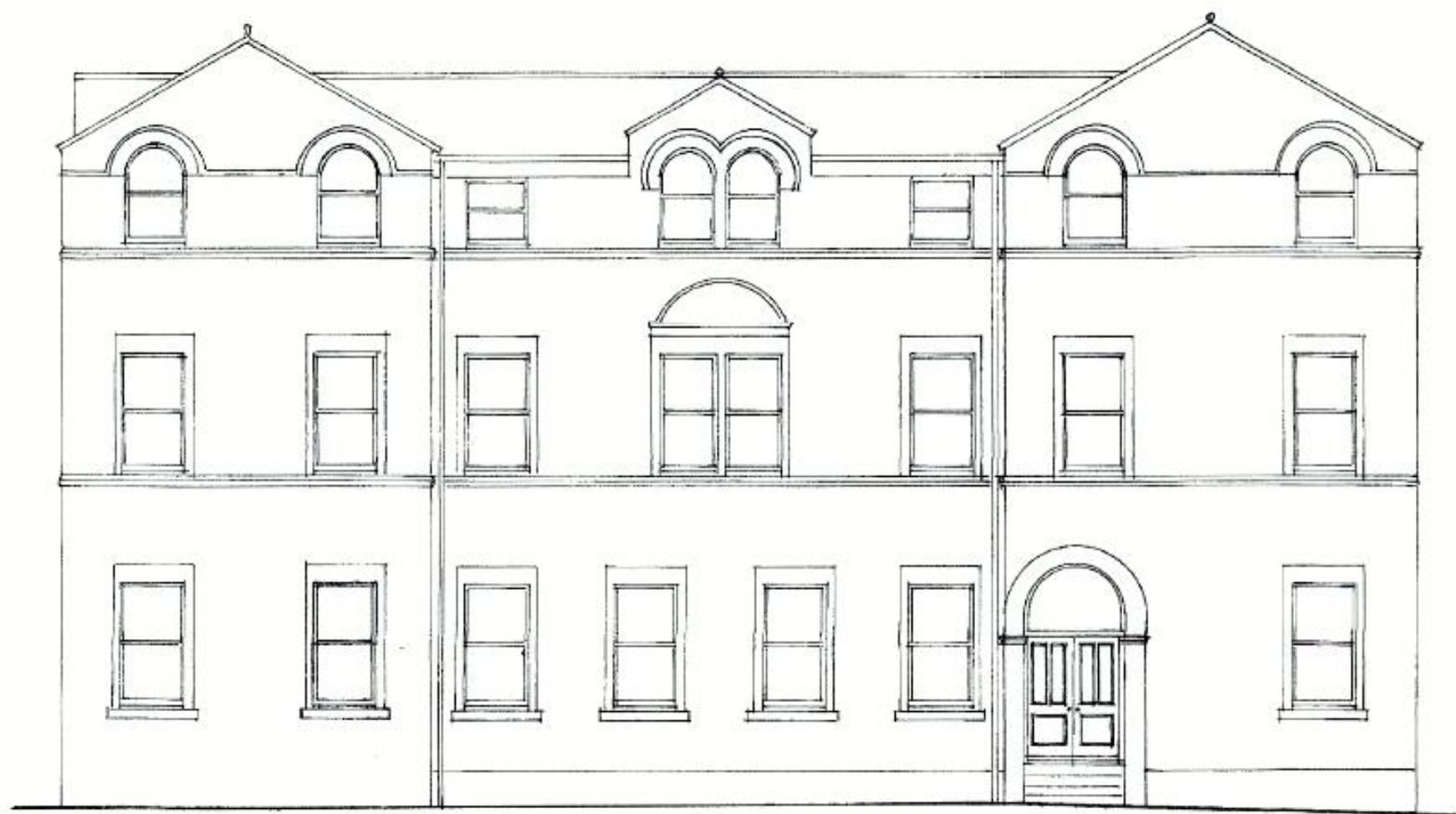

5-10

NORTH

← HOUSE 4 →



WEST

1
HOUSE 1





SOUTH

HOUSE 1

HOUSE 2



Item 2

- Location: Land West Of Units 8D To 8F
- Alder Road, West Chirton Industrial Estate
- Proposal 7no. new industrial units on a grassed area and hardstanding adjacent to existing industrial units (Block 8). Additional areas of hardstanding and car parking facilities.
- Applicant: Helio Pact Ltd.
- Ward: Collingwood





Ramage Transport

Utilitywise

Stephenson
Railway Museum

Tyneside Audi

Rosewood Packaging
- Head Office

Car Tech

Royal Mail
Tyneside Delivery

ChipsAway
Tyneside Ca

Google

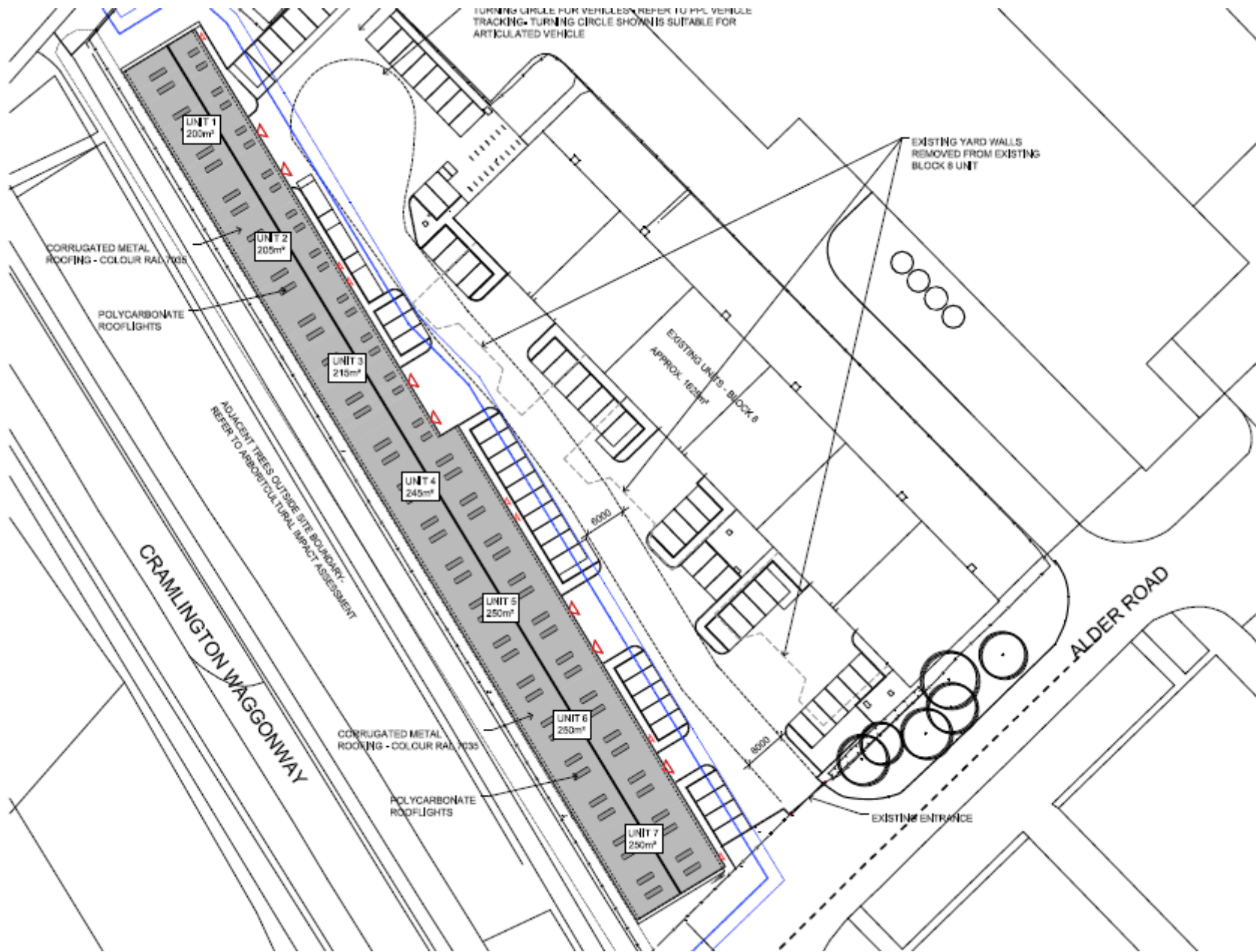

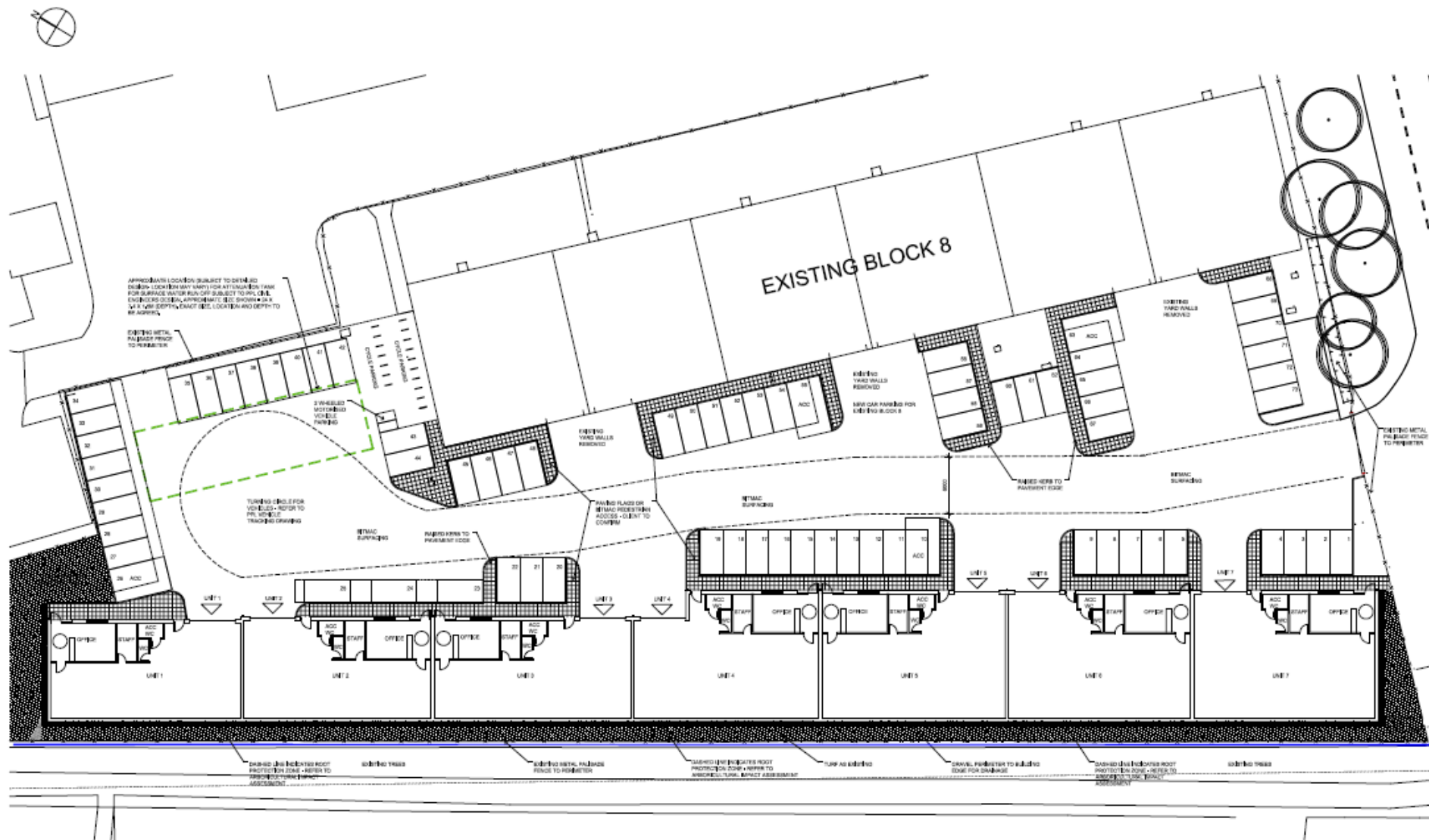

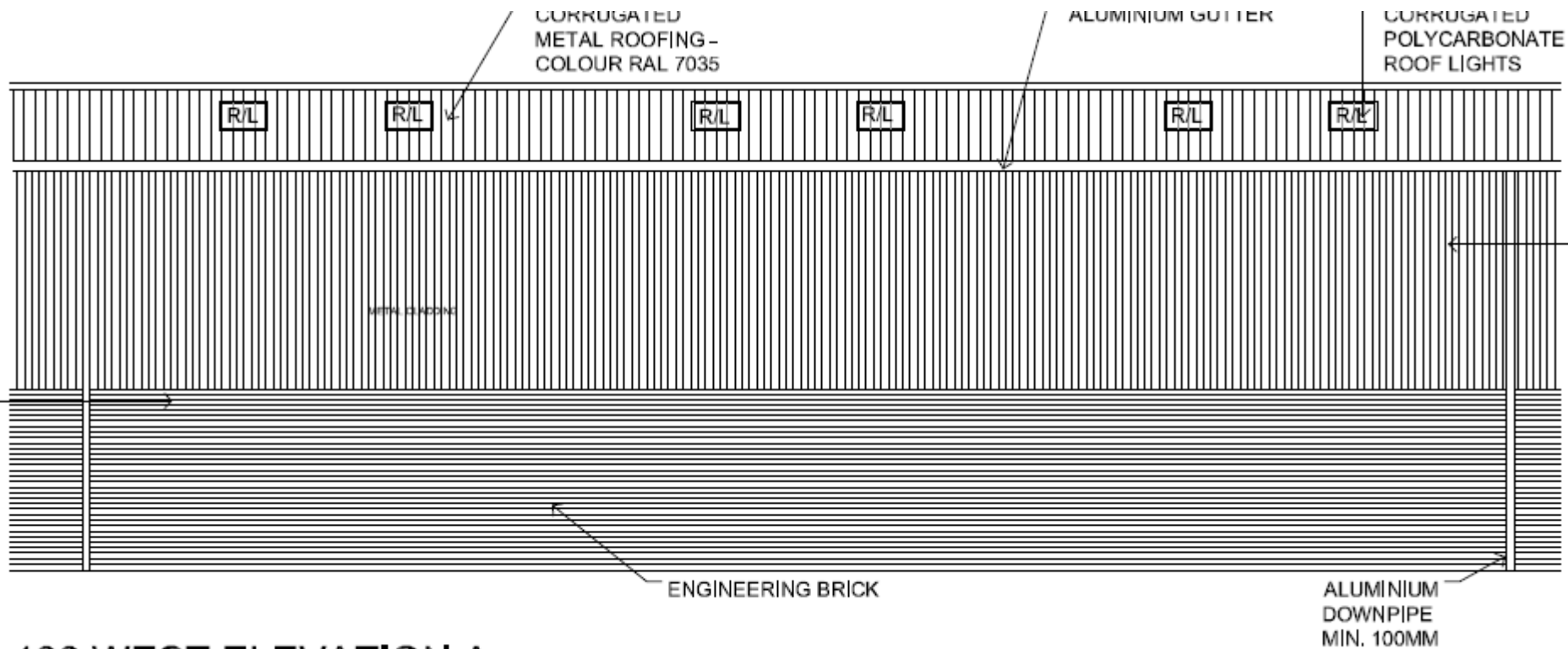

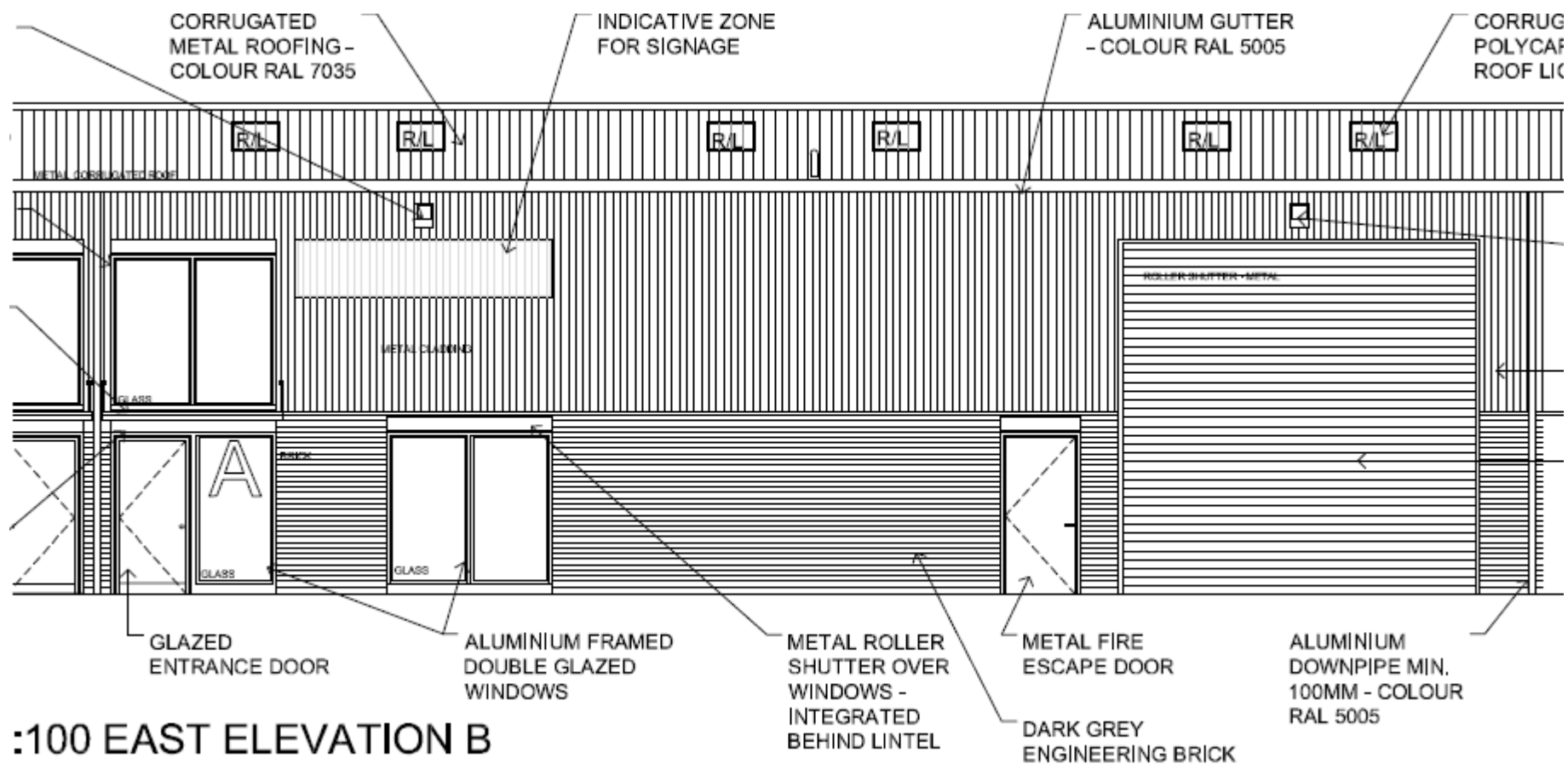

:100 EAST ELEVATION B

Item 3

- Location: Hadrian Park Community Primary School, Wallsend
- Proposal Installation of 2no cycle tracks
- Applicant: Space4Learning
- Ward: Battle Hill

Location Plan 1:1250@A4

Multi-use & High Adrenaline Tracks
Hadrian Park Primary School
Addington Dr, Wallsend NE28 9RT
Grid Ref NZ312690

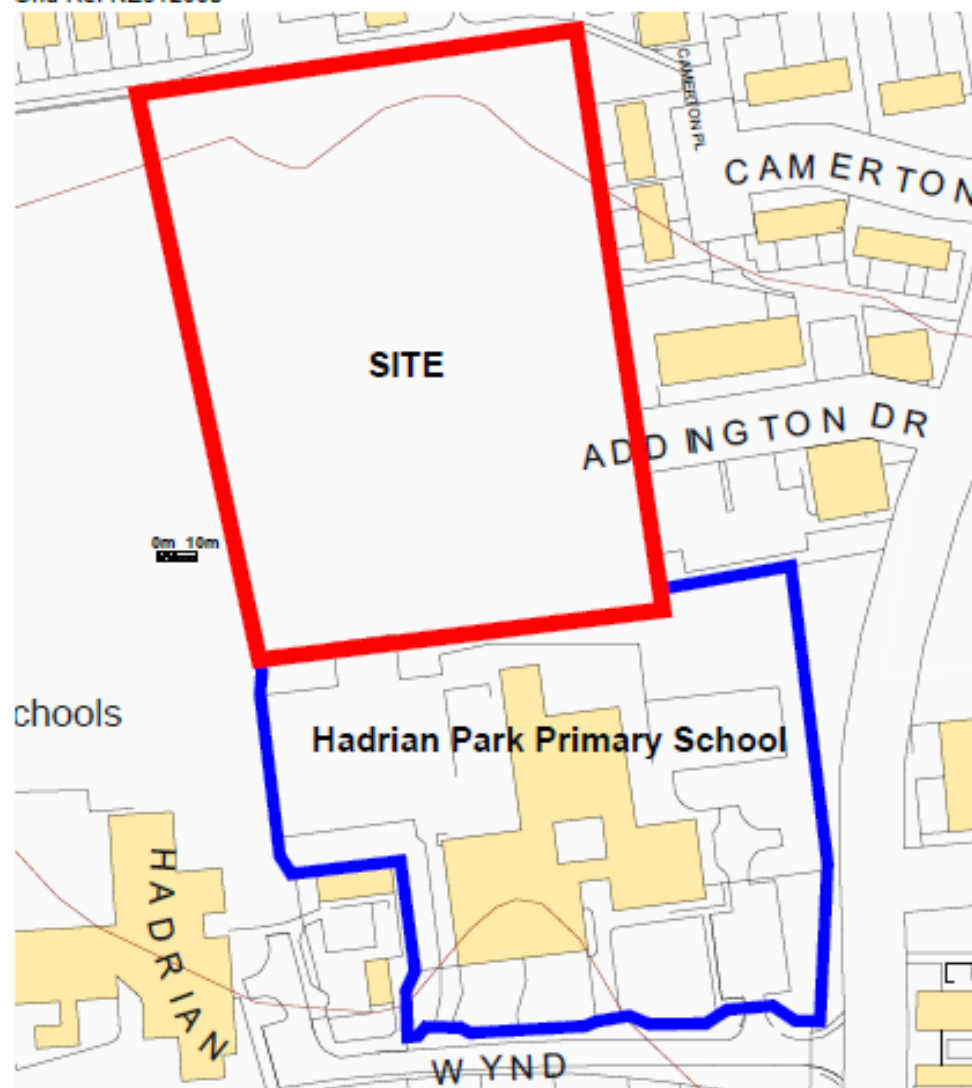

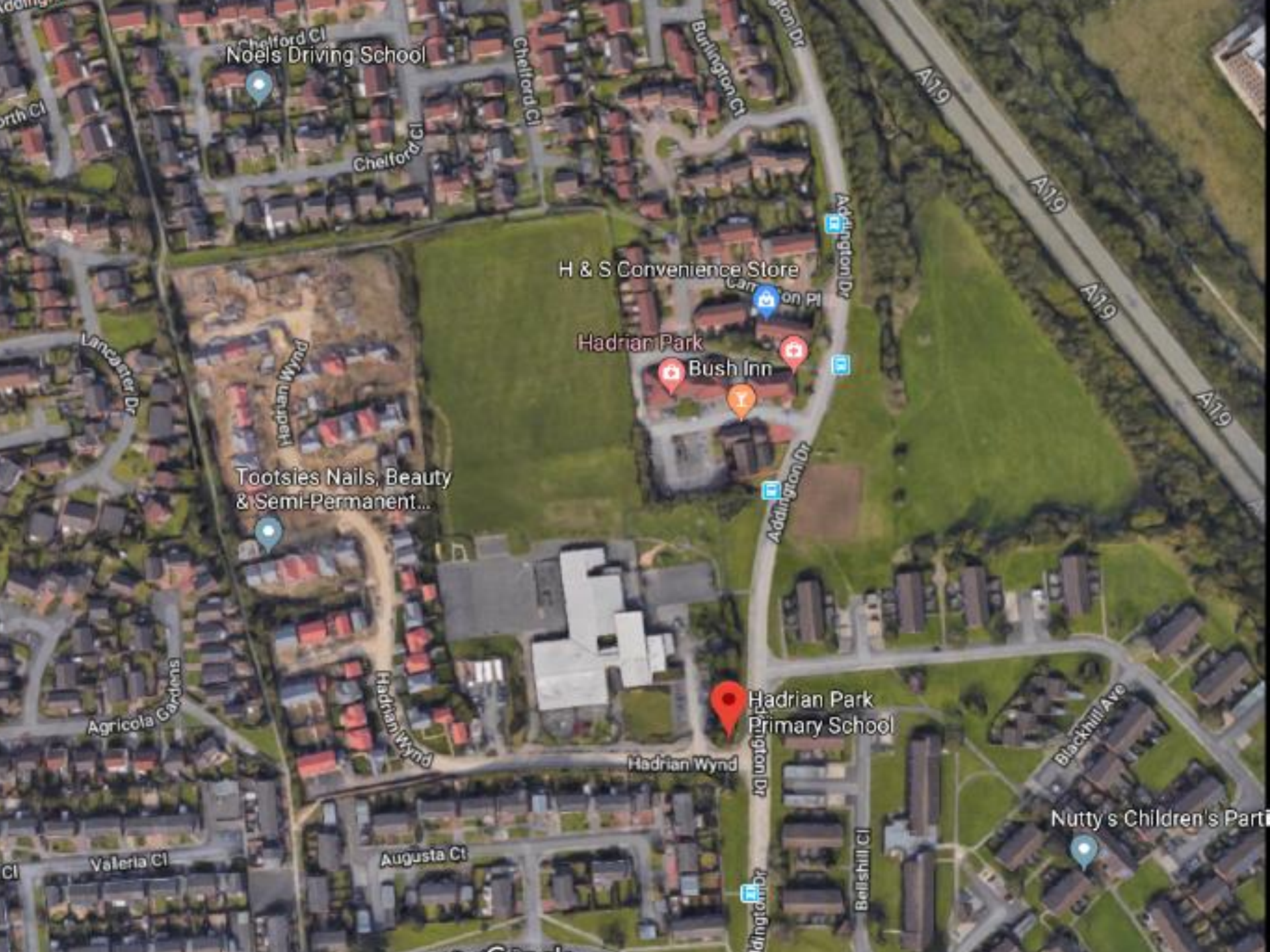

Noels Driving School

H & S Convenience Store

Hadrian Park

Bush Inn

Tootsies Nails, Beauty
& Semi-Permanent...

Hadrian Park
Primary School

Nutty's Children's Part

Site Boundary

Multi-Use Track

Rounders

Running track

Mini Soccer U7 & U8
FA metric 37mx27m
(3m runoff)

Mini Soccer U9 & U10
FA metric 55mx37m
(3m R/O)

Rounders

Priority Med



Pump Track

0m clearance from existing play equipment/2m clearance from site boundary or other obstacles