



# Planning Committee

26<sup>th</sup> November 2019

# Item 6

- Location: Land Adjacent to 43 Stanton Road, Cullercoats
- Proposal: Construction of three and four storey extra care apartment building comprising 64no. Apartments (45 one bed and 19 two bed). Communal facilities including lounge, dining area, activities room, salon, assisted bathroom, guest suite, eclectic buggy store and charging room and ancillary offices – gardens and parking
- Applicant: Galliford Try Partnerships NE
- Ward: Cullercoats

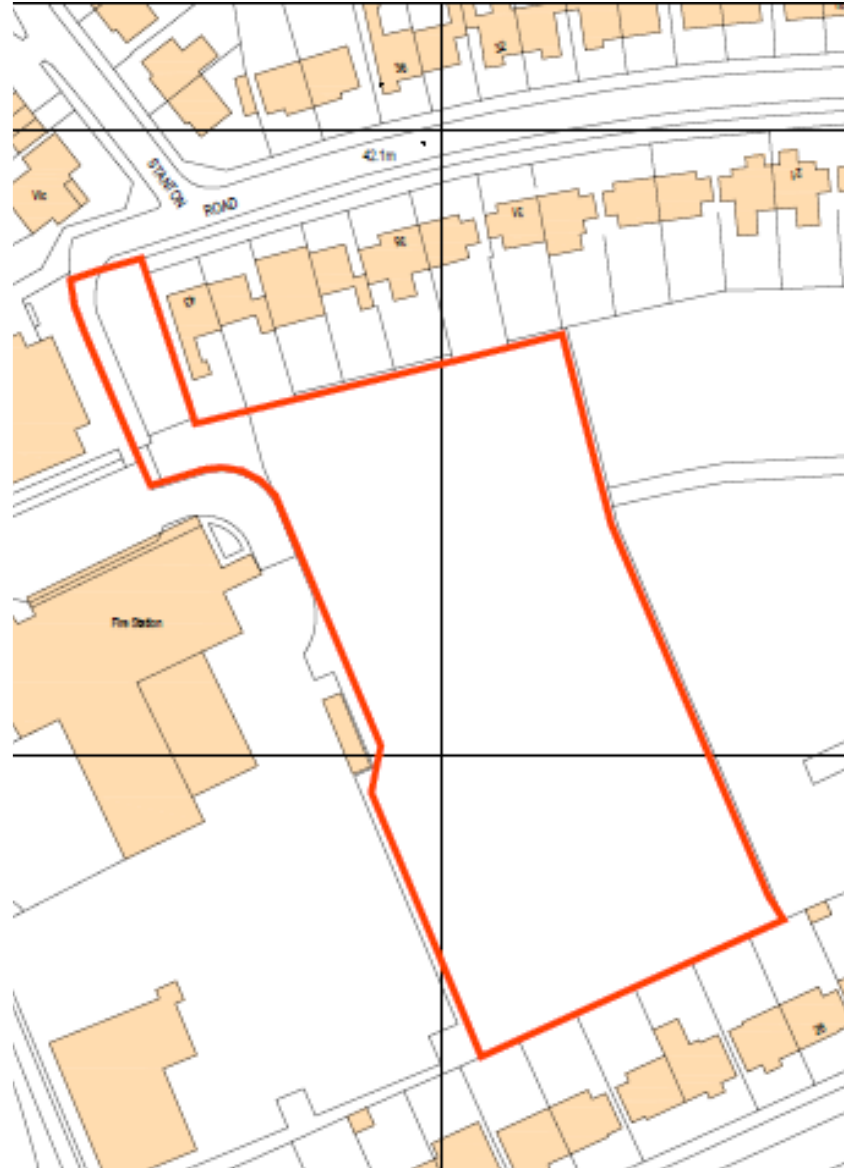





St. Hilda's Church

Stanton Rd

Glenview Rd

Pyramount  
Community Fire Station

Stanton Rd  
Alignments

Silver Smiths

Google

Kesteven Rd

Kesteven Rd

Glenview Rd

Glenview Rd

Morrisons Car Wash





42.1m

Total Parking - 33 Spaces

Fire Station

Private Garden

Private Garden

21

31

35

43

Vic





# Item 7

- Location: 54 Grange Park, Whitley Bay
- Proposal: Ground floor rear extension with flat roof and parapet wall
- Applicant: Mr David Bell
- Ward: Monkseaton South





© Crown copyright and database rights 2019 OS 100047474



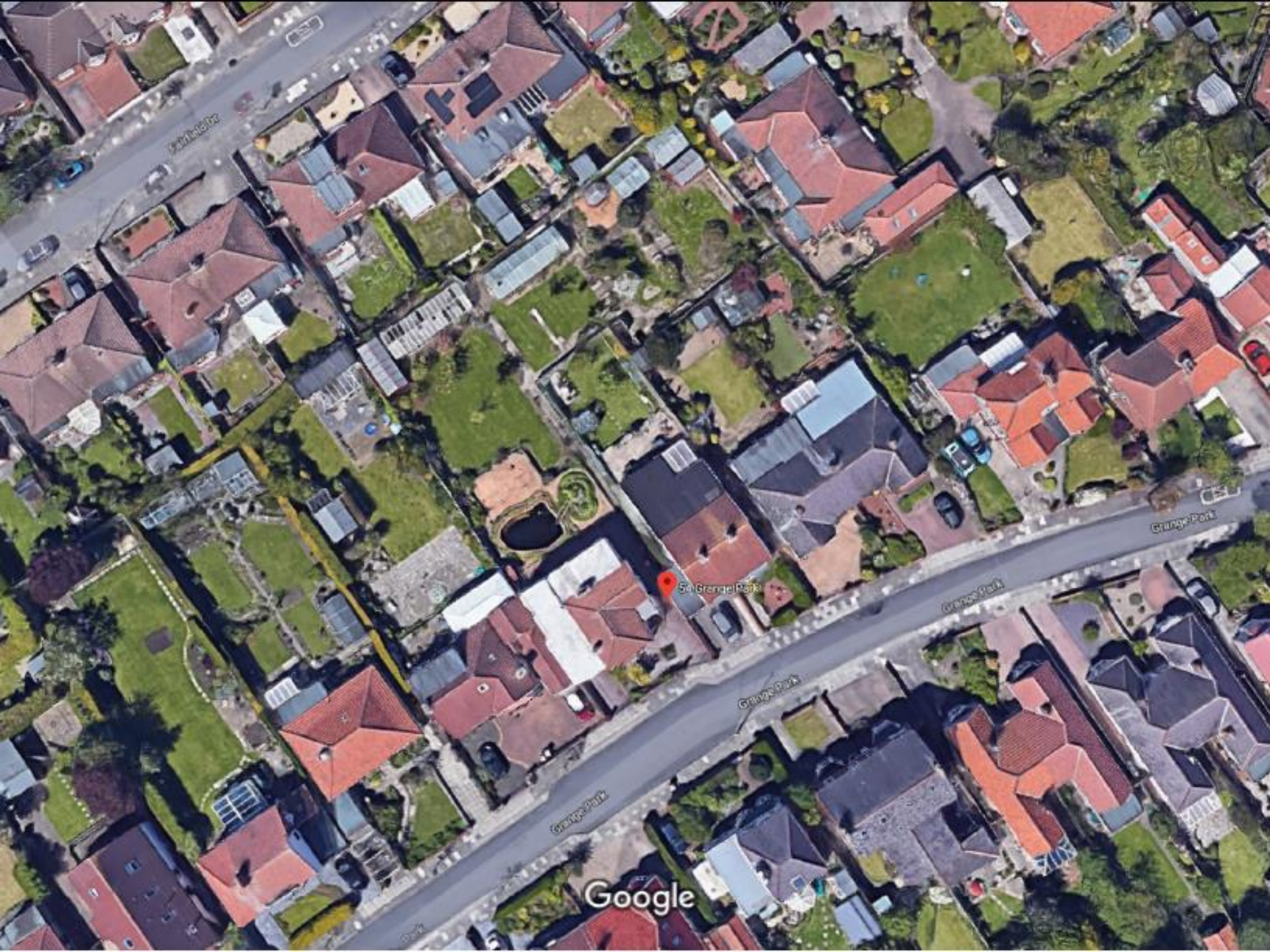







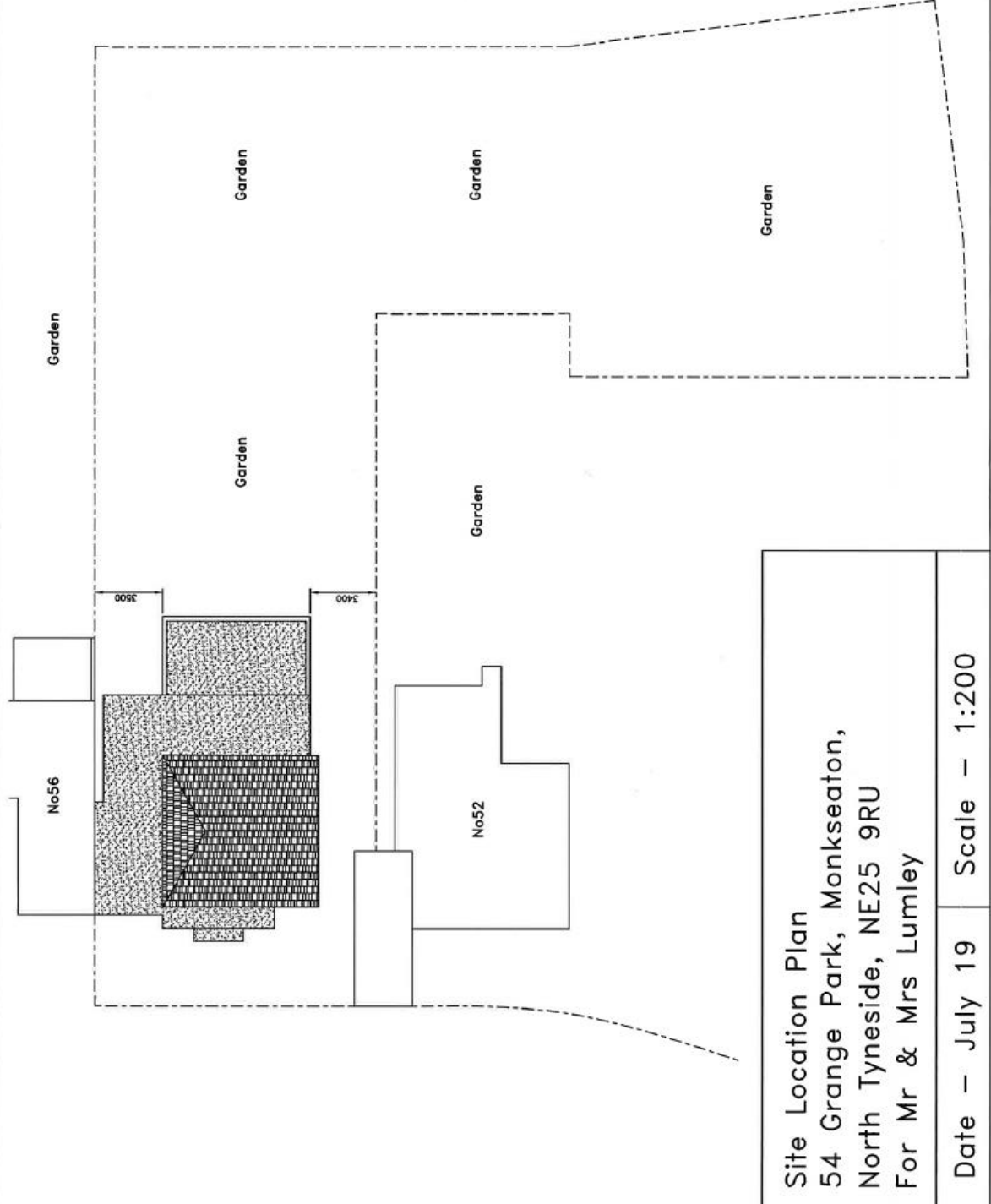

Site Location Plan 54 Grange Park, Monkseaton, North Tyneside, NE25 9RU For Mr & Mrs Lumley	
Date – July 19	Scale – 1:200

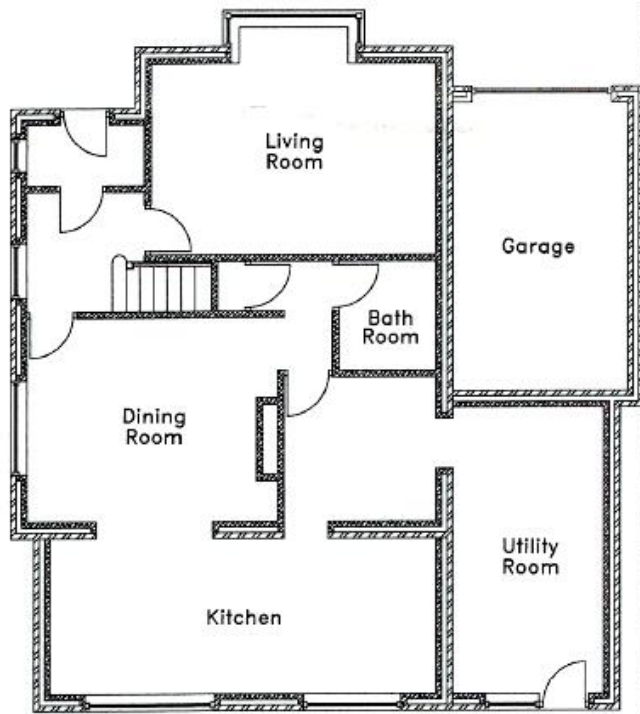

Existing Ground Floor Plan

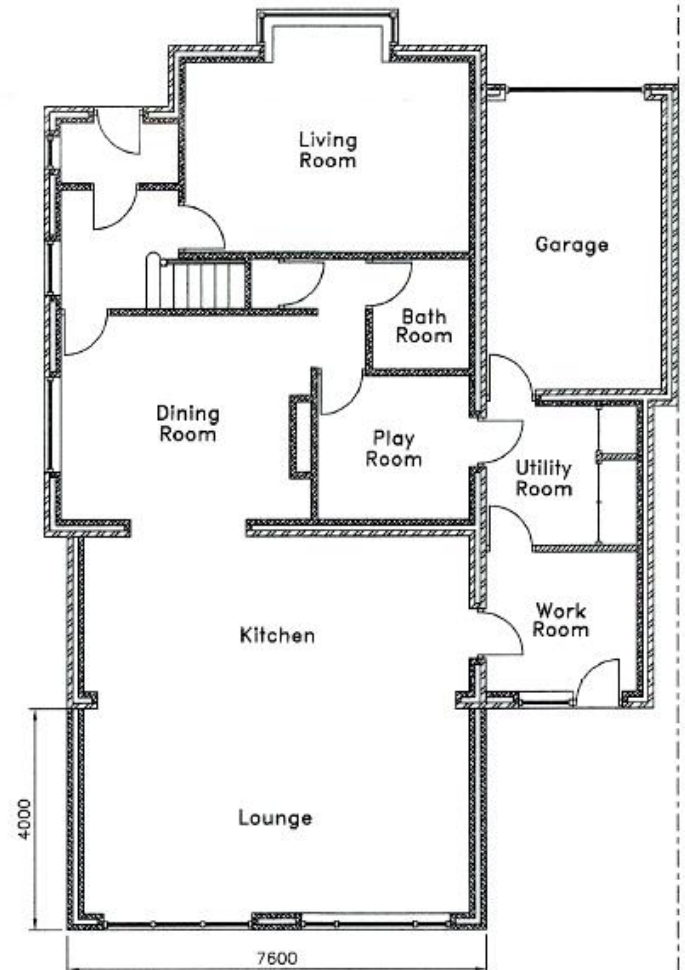

Proposed Ground Floor Plan

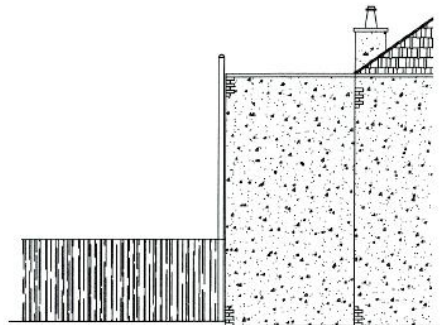

Existing Side View

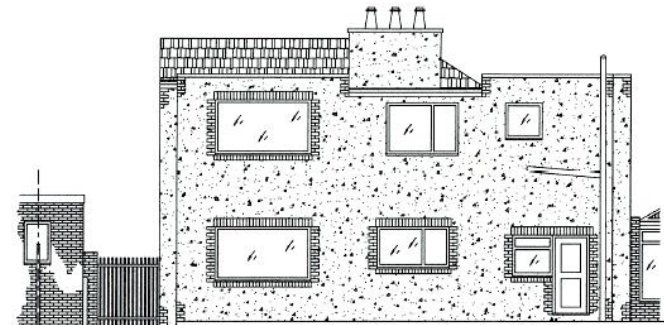

Existing Rear View

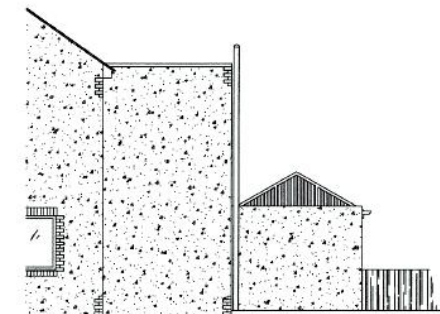

Existing Side View

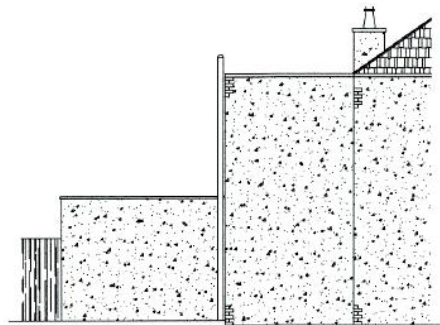

Proposed Side View

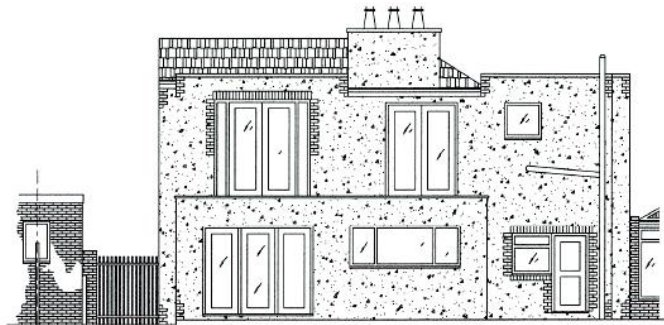

Proposed Rear View

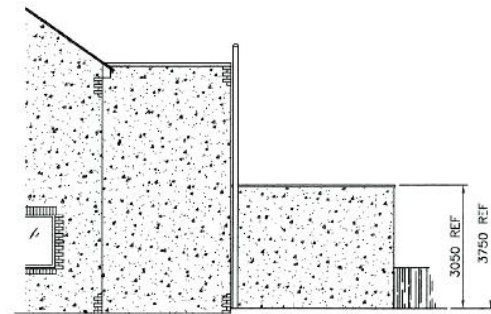

Proposed Side View















