

JSNA Overview of Health and Wellbeing in North Tyneside

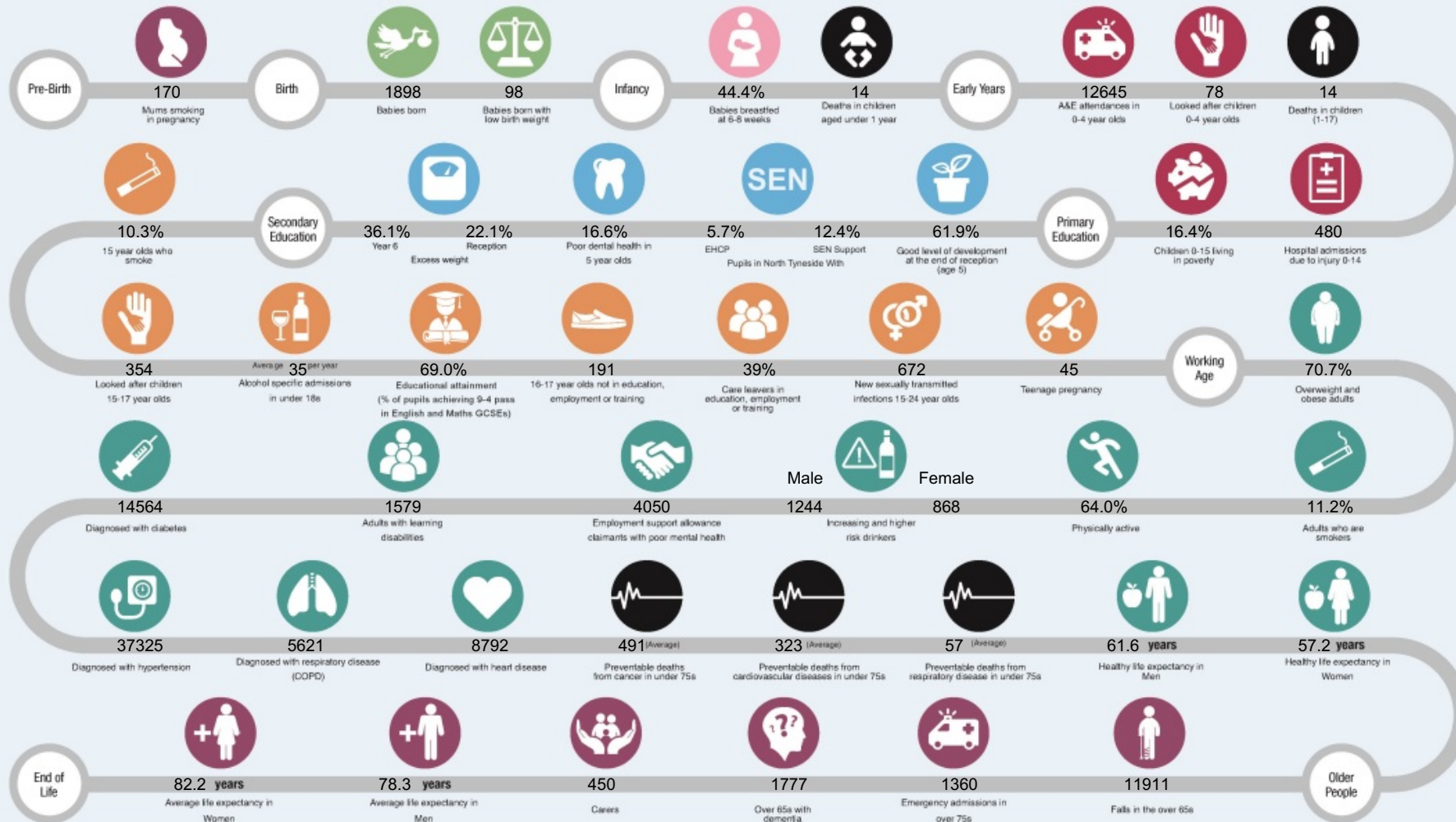

North Tyneside
Council



Created by Policy, Performance and Research

Last Refreshed October 2023

JSNA Table

| Section | Indicator | Detail | Period | Direction of Travel since last reported | Value |
|--|---|--------------------------------|-----------------|---|--------|
| Pre birth | Mums Smoking during pregnancy | Null | 2021/22 | Lower | 170 |
| Pregnancy and Birth | Breastfed at 6-8 Weeks | Null | 2021/22 | Higher | 44.4% |
| Birth | Babies Born | Null | 2022 | Lower | 1898 |
| | Babies with low birth weight | Null | 2021 | Higher | 98 |
| Infancy | Infant Deaths | Null | 2019-21 | Lower | 14 |
| Early years | A&E Attendances in 0-4 year olds | Null | 2019/20 | Higher | 12645 |
| | Child deaths | Null | 2018 - 2020 | Higher | 14 |
| | Children under 16 living in poverty | Null | 2021/22 | Lower | 16.4% |
| | Hospital admissions due to injuries in 0-14 year olds | Null | 2021/22 | Higher | 480 |
| | LAC 0-4 years old | Null | Jul-23 | Higher | 78 |
| Primary Education | Children with Excess Weight | Reception | 2022/23 | Lower | 22.1% |
| | | Year 6 | 2022/23 | Lower | 36.1% |
| | Good level of development at the end of reception | Null | 2021/22 | Lower | 61.9% |
| | Poor Dental Health in 5 year olds | Null | 2021/22 | Higher | 16.6% |
| Primary and Secondary Education | Pupils in North Tyneside Schools with.. | EHCP | 2022/23 | Higher | 5.7% |
| | | SEN Support | 2022/23 | Higher | 12.4% |
| Secondary Education | 15 year olds who smoke | Null | 14/15 | N/A | 10.3% |
| | 16-17 year olds not in education employment or training | Null | 2021 | Same | 191 |
| | Alcohol specific admissions - Under 18s | Null | 2018/19 - 20/21 | Higher | 35 |
| | Care leavers in education, employment or training | Null | 2021/22 | Lower | 39% |
| | Educational Attainment | Null | 2021/22 | Same | 69.0% |
| | LAC 5-17 year olds | Null | Jul-23 | Higher | 354 |
| | New STI in 15-24 year olds | Null | 2022 | Higher | 672 |
| | Teenage Pregnancy | Null | 2021 | Same | 45 |
| Working age adults | Adults who are smokers | Null | 2022 | Lower | 11.2% |
| | Adults with LD | Null | 2019/20 | Higher | 1579 |
| | ESA claimants with poor mental health | Null | 2018 | Higher | 4050 |
| | Healthy life expectancy in Men | Null | 2018/20 | Higher | 61.6 |
| | Healthy life expectancy in Women | Null | 2018/20 | Lower | 57.2 |
| | Overweight and obese adults | Null | 2021/22 | Higher | 70.7% |
| | People diagnosed with coronary heart disease | Null | 2022/23 | Lower | 8792 |
| | People diagnosed with diabetes | Null | 2021/22 | Higher | 14564 |
| | People diagnosed with hypertension | Null | 2022/23 | Higher | 37325 |
| | People diagnosed with respiratory disease (COPD) | Null | 2022/22 | Lower | 5621 |
| | Physically active | Null | 2021/22 | Lower | 64.0% |
| | Potential years of life lost due to alcohol-related conditions (Female) | Null | 2020 | Higher | 868 |
| | Potential years of life lost due to alcohol-related conditions (Male) | Null | 2020 | Lower | 1244 |
| | Preventable deaths from cancer in under 75's | Null | 2016/18 | Lower | 491 |
| | Preventable deaths from cardiovascular disease in under 75's | Null | 2016/18 | Higher | 323 |
| | Preventable deaths from respiratory disease in under 75's | Null | 2016/18 | N/A | 57 |
| | Older people | Average Life expectancy in men | Null | 2018/20 | Higher |
| Average Life expectancy in women | | Null | 2018/20 | Higher | 82.2 |
| Carers | | Null | 2022/23 | Lower | 450 |
| Emergency hospital admissions due to falls in people 65 and over | | Null | 2021/22 | N/A | 1360 |
| Falls in over 65 | | Null | 2023 | Higher | 11911 |
| Over 65's with dementia | | Null | 2020 | Lower | 1777 |