

USER NOTES

This map has been produced in accordance with PPS25: Development and Flood Risk and its Practice Guide.

The map identifies all flood risk management measures within North Tyneside, including the Environment Agency Flood Warning Systems. According to the Environment Agency NFCCD there are no raised defences in the study area of North Tyneside Council.

There are nine Flood Warning Areas covering North Tyneside Council. These include:

- 121FWTNWT40 - Whitley Bay, Whitley Sands Cafe
- 121FWTNWT41 - Cullercoats Bay
- 121FWTNWT42 - Tynemouth Longsands
- 121FWTNWT43 - Tynemouth Sailing Club
- 121FWTNWT44 - North Shields, Fish Quay
- 121FWTNWT45 - North Shields, Western Quay Promenade
- 121FWTNWT49 - Tyne Estuary Riverside
- 121FWTNWT50 - Tyne Estuary
- 121FWTNWT70 - Cullercoats Bay

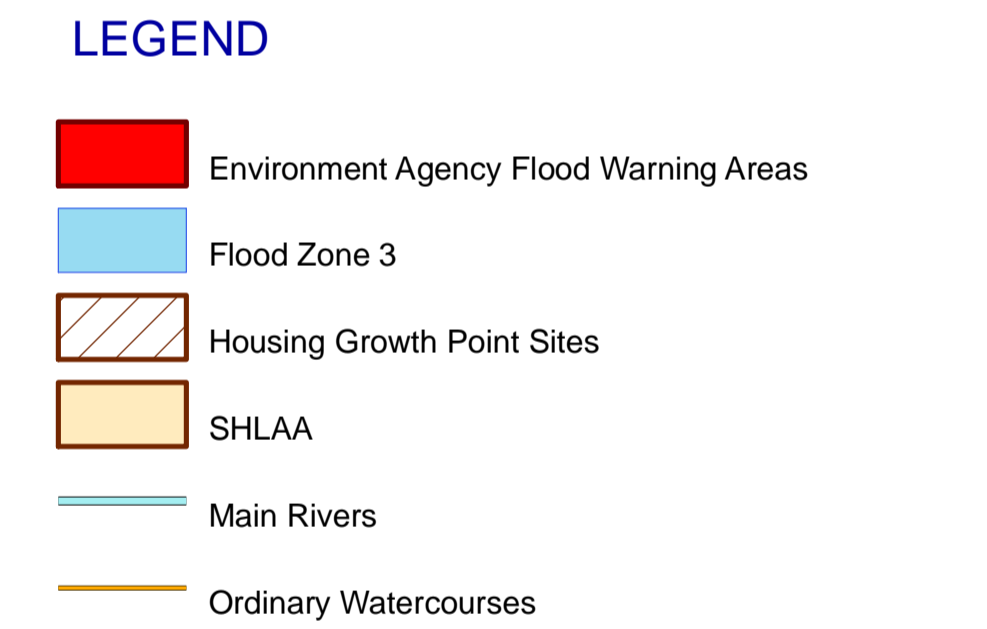

This map is reproduced from Ordnance Survey material with the permission of Ordnance Survey on behalf of the Controller of Her Majesty's Stationary Office © Crown Copyright. Unauthorised reproduction infringes Crown Copyright and may lead to prosecution of civil proceedings. Licence No. North Tyneside Council 10001 6801 (2009)

**NORTH TYNESIDE COUNCIL
STRATEGIC FLOOD RISK ASSESSMENT
LEVEL 1 SFRA
FLOOD RISK MANAGEMENT MEASURES**

This document is the property of Jeremy Benn Associates Ltd. It shall not be reproduced in whole or in part, nor disclosed to a third party, without the permission of Jeremy Benn Associates Ltd.

Scale:	Drawn	C. Isherwood	1 Sept 09
1:24,000	Checked	J. Cooper	1 Sept 09
	Approved	J. Cooper	1 Sept 09
Digital File Name:	Flood Risk Management Measures Map.WOR		
Drawing Number:	Sheet No.:	Status:	Rev.:
2009s0059-D10	1 of 1	FINAL	2